Dispatch Democrat

VOLUME XLI — UKIAH CITY, MENDOCINO COUNTY CAL., FRIDAY MORNING, JUNE 3, 1910 — NUMBER 33

HARVEST OF DEATH DURING PAST WEEK

Samuel Tilden Orr died at the home of his parents near Calpella last Saturday morning of uremic poisoning. Death came as a relief to suffering extending over a period of nearly six years. His trouble began with an attack of scarlet fever which left him with an abcess on one leg. Later he was operated on, after which blood poisoning set in and left him blind and deprived him of the use of the leg.

He was the son of Mr. and Mrs. T. D. Orr and was born June 9, 1876. He was married in 1900 to Miss Lulu Gibson and his wife and two children survive him. The funeral was held Sunday afternoon from the Christian church and was largely attended by friends and relatives.

Thomas Briggs, a half brother of Mrs. Eva Cameron and Walter Briggs, of Ukiah, died in Watsonville last Friday and the remains were brought up to Ukiah for burial, the funeral taking place Saturday. He leaves a wife and four children.

Mrs. Cole, mother of Mrs. Martin Roach, died at the home of the latter in Ukiah last Tuesday. The funeral was held from the Christian Church on Wednesday morning.

Joe Babcock, a student at the Ukiah high school, died of consumption at the home of Frank Tyndall at Largo last Tuesday morning. He had been ill for some time, having been forced to quit school lately on that account.

Charles Starkey, the little son of Mrs. Starkey, the milliner, died last Monday and was buried Tuesday from Hutchinson & Roeder's funeral parlors. He was a little over 6 years of age.

Big Summer Travel

The summer travel to the various resorts in this part of the county has begun in earnest. Automobile parties leave San Francicso Friday and land in this part of the conutry Saturday, go on to Lake county and out by way of Pieta. Last week Mine Host Mariner of the Cecille had all the guests he could take care of. In fact the Cecille is fast becoming a summer resort in itself and the reputation of Mr. and Mrs. Mariner as ideal hosts has spread all over the northern California and automobile parties always find a hearty welcome there. Over in Lake county, D. W. Dillard of the Ben Venue, is makins a reputation for himself. Every one that stops there (and they all do) sends his friends there next time. So Mendocino and Lake county are going to have a big run of tourists this year.

More Candidates for Sheriff

According to authentic reports that come from Boonville, Anderson valley will have two candidates for the shrievalty, one Democratic and one Republican. The Democratic aspirant is Supervisor D. H. Lawson, who has made such a splendid record during his incumbency as Supervisor, and the Republican aspirant is A. N. Rawles who made the race four years ago against Donohoe, but met with a Waterloo. Lawson is said to have a large following throughout the county and will make a formidable candidate. Rawles' friends claim that he is entitled to the nomination and should be given another chance.

Lincoln-Roosevelter Here

Allison Ware, son of Judge A. B. Ware of Santa Rosa, was in this city the first of the week looking after his political fences. He is the candidate of the Lincoln-Roosevelt League for the Republican nomination for State Superintendent of Public Instruction and is making considerable headway. He is an old college chum of C. M. Mannon and a schoolmate of Milton Mannon. The Mannons give him a good reputation and he will thus probably get a large vote in this county.

Wool Sale Postponed

Wool sale has been postponed from June 14th to June 21st in order to accommodate the ranchers who were late in shearing their sheep.

Band Holds Picnic

Keller's band held its first picnic for the season last Sunday and from all accounts the affair was a most enjoyable one from start to finish. There are about 35 members in the band and of these some 25 took part in the festivities.

The party left town early in the morning and proceeded to the picnic grounds on Robinson creek. Here a barbecue was held, and various good things too numerous to mention, provided by the band members, swelled the bill of fare to the dignity of a banquet. Sports were held both in the morning and the afternoon, the main feature of the day being a baseball game between two teams composed of the band members which resulted in a score of three to seven. The party returned to town in the evening.

Keller's band is one of the best amateur bands in the state and in addition to its superiority as a musical organization it exerts a vast influence for good on the young men who belong to it. Henry Keller, the leader, spares no pains to foster a spirit of good morals among the boys under him and the result does credit both to him and to the people of Ukiah.

Plans are being made to form a track team and to organize an athletic club in connection with the band.

DASHING CASHIER SAVES POLITICIAN

Lou Cunningham, the popular cashier of the Commercial Bank, heard cries of distress in the river near his hop ranch last Monday morning, and rushed to the rescue and there in the middle of the stream at the crossing leading to Vichy Springs was Gavin McNab and a number of friends in an automobile in the middle of the stream 50 yards from shore, and STUCK. Mc Nab and a bunch of directors of the Central Trust Co. had been up to Round Valley looking at the American Hop and Barley Co.'s big hop ranch. They returned here at midnight Sunday and crossed the river and went to Vichy where they remained over night. They tried to return in the morning and the water was too deep on account of the flow from the Eel river dam being on, and the result was that the water got up into the bed of the machine, flooded the carborator, and the bunch were stranded in the middle of the stream, and all the political pull they could muster would not save them. Cunningham came to the rescue with a spanking team and pulled the machines out, for there were two machines stranded. The men had pulled off their shoes and had waded ashore and were rather footsore. They thanked Cunningham for the rescue and rushed through town without stopping and were soon away on their journey to the metropolis where a political pull is more potent than it is in the wilds of Mendocino, especially if one is stuck in the middle of a stream in an automobile.

Begin Distribution of Trout

The annual distribution of 800,000,000 baby trout from the State hatchery at Sisson began Wednesdy evening.

Chief Deputy Fish Commissioner Vogelsang, says the State hatcheries at Tahoe, Brookdale and Ukiah will give 9,000,000 more trout to State waters. The Tahoe hatchery has 6,000,000, Brookdale 200,000,000 and Ukiah 100,000,000 which with Sisson's makes a total of 17,000,000 young trout to be given away.

Hot Weather

Last Monday and Tuesday, May 30 and 31, were the hottest days of the season. The thermometer registered 104 degrees in the shade at Dr. McCowen's home. This is the hottest spell for May that this section has any record of, which is certainly going some.

Misses Vivian and Verda Edwards came up from the city Sunday noon and will spend their summer vacation with their grandmother, Mrs. Amanda N. Edwards and friends. Miss Vivian is attending the Lowell High school in San Francisco and is in her senior year.

HOPE TO COMPLETE RAILROAD BY 1912

"I believe that the railroad will be completed in 1912. I do not promise anything. But I believe that the railroad will be completed by 1912." So spoke President A. H. Payson of the Northwestern Pacific to the Elks last Friday evening at the Elks' club room in Eureka. Following the ritual ceremonies in the lodge room Captain Payson was called on for a speech. He remarked that he knew full well what it was wanted for him to talk about—the railroad. He said that a proposition had been made to the two parent companies—the Southern Pacific and the Santa Fe—to rush the work to completion. The proposition has not yet been approved. But he added that he believed it woud be.

Captain Payson declared that the construction of this road was the most difficult piece of work in the whole United States.

Saturday morning the officials departed on the regular morning train for the southern terminal of the road. There they took horses and inspected considerable of the right of way. Later they proceeded by automobile to Sherwood.

At San Francisco a general conference is to be held.

This statement of President Payson to the effect that a proposition had been made to the two parent companies to rush the work to completion, interprets the visit of Engineers Storey and Hood of the Santa Fe and Southern Pacific to Humboldt county. The chief engineers of the two railroad companies have now inspected the route of the railroad. The two companies are to consider closing the gap as quickly as men and money can do it. If the plan is approved, contracts can be expected to be let to cover the construction of the entire distance. And President Payson stated that the plan would be approved.

Wet or Dry

That the saloon men throughout the county do not intend to let the anti-saloon league put them down and out without a struggle is evidenced by the fact that seven new wet petitions have been filed with the county clerk for consideration by the Board of Supervisors at its meeting next Monday. They are from Round Valley, Westport, Long Valley, Comptche, Fish Rock, Big River and Gualala.

To offset these the anti-saloon people have filed dry petitions from Iversen, Rollerville, Garcia, Narvarro Fish Rock and Glen Blair.

Wherever both parties have filed petitions an election is necessary to settle the question.

ALDEN ANDERSON ARRIVES IN TOWN

Alden Anderson, one of the Republican aspirants for the governorship, arrived in town yesterday from Humboldt where he had been on an electioneering trip. Mr. Anderson is a most elegant gentleman and was Lieutenant Governor during the Pardee administration. He made many friends while in town and thinks he has the nomination in his grasp. He is at present Bank Commissioner of the state and has made a good record. Mr. Anderson leaves this afternoon for San Francicso, but expects to return before the primaries and boost his fight here.

Dr. J. W. Utter

J. W. Utter, a former resident and school teacher of this county, graduated yesterday from the Los Angeles department, College of Medicine, of the University of California, and is now a full fledged physician and surgeon. Dr. Utter is well known and his many friends will be glad to hear of his success. Dr. Utter made a splendid record while in medical college and will begin the practice of his chosen profession in Los Angeles.

Reports from Mendocino state that Mrs. Lammers, who was so badly injured in an automobile accident recently, is improving slowly. She is still partly paralyzed, however. She has many friends who hope for her early recovery.

John Keller Serenaded

Johnnie Keller and wife (nee Miss Smart), who were married a short time ago in Willits, came in on Wednesday night's train on their way home from a honeymoon trip to bay cities. Jack was foxy and failed to apprise interested parties of his coming but they got wise in spite of him and about 10 o'clock Keller's Band and other friends assembled in front of Henry Keller's home, where the bride and groom had been duly located by scouting parties, and bedlam broke loose. Johnnie and his bride appeared duly and the crowd was invited in to partake of refreshments and talk the situation over. Some one made the remark that Jack got smart, but the crowd was so happy that they stood for the joke. Later a torchlight procession two blocks long and headed by the band escorted the blushing groom around the city and then everbyody went home.

Mr. and Mrs. Keller departed yesterday for Willits, where they will settle down to a life of wedded bliss.

Band Concert Saturday

Saturday (tomorrow) night, Keller's Band wiil give a concert in the McGarvey park near the grammar school. The improvements at the park inaugurated by the Ladies' Saturday Afternoon Club have been finished and it is now open to the public

CONNOLLY WANTS TO BE ASSESSOR

P. Connolly announces his candidacy for Assessor of Mendocino county in this issue of the Dispatch, subject to the decision of the Democracy at the direct primary on August 16th. Mr. Connolly needs no introduction to the voters of Mendocino county. Since coming to this county he has spent 20 years of his life on the coast and about 12 years in the valleys and feels that he has a good idea of the value of property. He was county recorder of this county for eight years and the county never had a better or more obliging official. He now seeks the assessorship and promises the people that if elected to this responsible position he will perform the duties of the office to the best of his judgment. He will endeavor to equalize the assessment of properties so that every one will have a square deal, and pay in proportion to the value of the property. He feels that his knowledge and experience in public affairs peculiarly fit him for this position. His record as recorder has never been equaled and he promises the same efficient service as assessor that he gave the people as recorder. His announcement will be found in the proper column.

MANY CANIDATES FILE PETITIONS

Many candidates are now filing their petitions with the county clerk for verification. So far 24 petitions have been verified by Cupid White, who also watches over the destinies of the politicians. Of the petitions filed so far all are for Constable and Justice of the Peace except three. The Petitions of C. F. Curry, Republican candidate for Governor. and W. S. Kingsbury, Repulican candidate for Surveyor General, and J. B. Sanford, Democratic candidate for State Senator, have all been filed, verified and sent to the Secrtetary of State, Sacramento, Cal.

The following petitions for Justice of the Peace have been filed:

Anderson— Byron Gowan (R), G. H. Perkins (R).

Arena—A. H. Parker (R), W. M. Brant (R), W. S. Williams (R).

Cuffeys' Cove—C. M. Walker (R).

Round Valley—E. R. Potter (D).

Sanel—T. E. Armstrong (D), Will Huntley (R).

Ten Mile—W. W. Ware (D).

The folowing have filed petitions to run on a party ticket for constable:

Anderson— E. L .Whipple(R), T. A. Michaelis (D).

Arena—Lowell Clark (R), Dan McCallum (R), B. C. Brayton (R).

Westport— J. A. Goff (R).

Ten Mile— E. C. Foushee (D.)

Round Valley—C. E. Grist (R), A. T. Riffe (D).

Big River—M. M. Curtis (R).

Sanel—J. C. Murray (D).

MEETS DEATH IN AUTO ACCIDENT

The second automobile accident to result seriously in this county this season happened last Saturday afternoon on the road between Cloverdale and Boonville near the old Smith place on Dry creek, and as a result Mrs. J F. Bond, a sister-in-law of Will Bond, of Ukiah, was instantly killed, J. F. Bond, her husband, was badly shaken up and the other occupants of the machine met with more or less serious injuries.

In the party were R. R. Strange, an empoye of the Standard Oil Co., and his wife and son, and J. F. Bond and his wife and daughter. They had left San Francisco Saturday for a few days' outing. The reason for the accidnet is not known. Strange stated that he was running between 10 and 12 miles an hour and had steered in toward the bank to avoid a rut in the road. Suddenly the machine seemed to skid and the rear wheels went over the grade and in an instant the automobile had turned a summersault backward over the 12-foot bank landing wheels up in the water of the creek. Mrs. Bond was caught beneath the back of one of the seats and crushed across the chest, death in all probability being instantaneous. The little girl was caught by the robe bar which was pressing so tightly across her face when she was rescued that it was necessary to unfasten it with a screw driver before she could be dragged from beneath the machine.

A Mr. Upham, of San Francisco, happened upon the party shortly after the accident and got help.

Mrs. Bond's body was taken to Cloverdale and later shipped to San Francisco for burial.

Grammar School Examinations

School Superintendent Babcock has been absent the past two weeks on a visit to schools all over the county. He is now on the lower coast section and will come home via Point Arena, Yorkville and Cloverdale. Mrs. Babcock has been attending to the business of the office during his absence.

The examinations for graduation and promotion will be held throughout the county during the week beginning June 13th. The Board of Education gives the examination for promotion into the 8th grade as well as that for graduation, according to a plan adopted about two years ago, and which was found to give much better results than the former method of allowing the teachers to give the examination.

There are applications for 384 sets of questions for the examination for promotion into the 8th grade and for 248 sets of those for graduation.

A. T. Brower of Potter valley, was in town Wednesday.

R. E. Donohoe returned last Saturday from a trip to the coast. During his absence he went as far south as Point Arena.

Mrs. Cynthia York, who had been very ill the latter part of last week and the first of this, is able to be up once more. The lady is over 80 years of age.

Mr. and Mrs. E. B. Gibson of Ukiah and Mr. and Mrs. Henry Bowen, of Willits, made a flying trip to Napa in Bert's auto Saturdyay, returning Monday.

A. Adleson had his examination last Friday on a charge of collecting money fraudulently and the case was dismissed. He left the same afternoon for San Francsico.

The suits for the Ukiah baseball boys arrived this week and were on exhibition at Cleland's store. They were donated by the business men of the town and are a credit to their givers.

Judge J. Q. White went to the city yesterday where he will spend a week's vacation. He will return to Santa Rosa next week where he will hold court for Judge Seawell for a few days and then return home.

Hale McCowen, the veteran, was somewhat under the weather a few days the first of the week, but is now at his post of duty. He is being assisted by Cupid and Hale McCowen Jr., who is now home from the law school. Young McCowen is a chip off the old block and is getting to be as popular as his father.

At the Jail

On Monday Joe Elliott was committed for 10 days to the keeping of Sheriff Donohoe by Judge Will Huntley, of Sanel township, having been convicted of disturbing the peace.

Harvey Wade was arrested the first of the week by Deputy Sheriff Hutchison and tried before Judge Crockett on a charge of selling liquor to an Indian. It seems that Constable Orr, of Cloverdale, came up to Ukiah, bringing with him Young Stevenson, an Indian. Stevenson approached Wade, who was under the influence of liquor at the time and asked him to buy a 25 cent flask of whiskey for him. Wade obligingly complied and was pinched as soon as he handed the bottle to the Indian. He was given the alternative of $60 or 60 days. He will serve part of his sentence and hopes to pay part of the penalty in cash. The Indian gets $25 for informing on him.

Marguerite Peterson, a native of Finland, was examined for insanity before Judge White and committed to the State Hospital last Wednesday. She is 60 years old and a resident of Fort Bragg.

Marriage Licenses

Marriage licenses were issued this week to Henry Hinkson and Anna Soffa Patton; Domenico Martini and Pucetti Puriona.

WILL CELEBRATE 50TH ANNIVERSARY

Abell lodge of Masons will celebrate the 50th anniversary of their existence on Sunday June 19th by suitable exercises and a grand barbecue and dinner in Todd's grove. The morning exercises will consist of a prelude by Keller's band, an invocation by the Chaplain, song by a chorus, introductory remarks by the W. M., song by a quartet, a historical address, song by chorus, a fraternal address, a song by the chorus. Then will come the old fashioned barbecue. In the afternoon there will be a sacred concert by Keller's band.

When the lodge was organized 50 years ago there were 7 members. There are now 128 members. All Masons and their families will be invited to participate in the celebration.

Street Contract Awarded

The city dads met last Tuesday night and examined the bids for the street construction. Three bids were put in but only two were signed and these two were the only ones considered by the board. One was by the Barber Asphalt Co. and the other by the Clark & Henry Co. The latter bid was the lowest and was accepted by the board. The cost will be about $6.57 per front foot where curbing and gutters are already in and about $1.25 more where they are not. That is on State street. The narrower streets will cost less. The board figured that the whole cost would bring the average rate to about 23 cents a square foot and the bids accepted makes it between 23 and 24 cents.

Decoration Day Observed

Decoration Day was most fittingly observed by the citizens of Ukiah last Monday. A parade was formed about 10 o'clock in the morning, and headed by Keller's Band, proceeded to the cemetery, where the G. A. R. ceremonies were conducted by the Knights of Pythias. F. C. Handy delivered the address and it was most appropriate to the occasion. There were upwards of 400 people in attendance at the cemetery.

Most of the business houses in town closed for the day.

Sale Called Off

The sale of the old Lahm ranch near Long valley, now the property of Luther Redemeyer, which was hanging fire several weeks past has been called off. The party who was contemplating the purchase of the property was unable to put up the amount of the first cash payment demanded and from all accounts was putting up a bluff from the very first.

O. Simonson and F. W. Blume, two prominent citizens of Willits, were in Ukiah on business the first of the week.

NEWS OF NEARBY PLACES

Mendocino County's Thriving Towns, With the Latest Centers, Including all the Happenings in Suburban

POINT ARENA AND VICINITY

A Resume of South Coast News Taken From the "Record"

Some time ago Supevisor Gilimore had an automobile bridge put across Alder creek for the convenience of Fort Bragg people, who paid the bills, and last week some unprincipled person cut the timbers so that the bridge would go down the first time a team went upon it. Fortunately the deed was discovered before an accident occurred, and if the guilty one becomes known the will find himsef in serious trouble.

Some ugly rumors are afloat regarding the origin of Friday morning's fire. The authorities should make a thorough investigation of the matter, and if they are satisfied that there is an individual in the community who would deliberately burn a building, quietly give him notice to vacate before it becomes generally known and he suffers the wrath of an outraged people.

A large and enthusiastic gathering of citizens met in the Boys Sunshine Club room on Monday and endorsed the action of the former meeting that Point Arena celebrate the coming Fourth of July.

The following executive committee was appointed to prepare the programme and carry out the celebration: Dr. J. F. Diddle, H .G. Dean, Wm. Hanen and H. B. Scott.

C. McCarthy, brother-in-law of Mrs. J. F. Dixon, is here and intends to become a permanent resident. His wife will come up from San Francisco later.

C. A. Linscott and Nels Hanson went over to Anderson Valley this week and brought back one of the tanks of the old bark mill for the L. E. White Company's store here.

Hotel Turpin

F. L. and Andrew W. Turpin, former owners of the Royal and Hamilton hotels, and at that time headquarters for Mendocino county people, have again entered the hotel business right in the heart of San Francisco. The new location is on Powell St. at Market, the name Hotel Turpin, where the proprietors will be pleased to meet their old patrons, assuring them of the same old-time hospitable treatment. The following are the rates: Rooms without bath, $1 per day and up: rooms with bath, $1.50 per day and up. The Dispatch will be found on file at this hotel. tf

Pacific Coast Casualty Company

of San Francisco

Cash assets- $970,125.00

An established California C mpany, with a splendid record, writing all classes of Liability Insurance, Burglary, Plate Glass and Fidelity and Surety Bonds.

It keeps your money at home
Patronize the Home Company

Head office 426 Merchants Exchange Building, San Francisco.

The Marshall A. Frank Company
General Agents
416 Montgomery St., San Francisco.

North California Hospital

South West Cor. Main and Stevenson Streets, Ukiah, California.

Medical and Surgical cases treated and cared for with all the conveniences and equipment of the modern hospital.

The Consulting Staff
Is made up from the most prominent Physicians and Surgeons of San Francisco.

TENISON DEANE, M. D.
Physician and Surgeon in Charge

J. W. Eversole

EMBALMER and FUNERAL DIRECTOR

New Building North of Palace Hotel

Phone 541 Residence 543

NEWSY ITEMS FROM WILLITS

Interesting Budget of News From Our Northern Correspondent

Willits, June 1—News such as the Dispatch always prints is scarce here this week. We have been having some more weather the last few days, the kind they have down on the desert and the plains. Some of our people lay it to Halley's comet while others say it just happened that way. Anyway we all know it was hot.

Willits will celebrate the Fourth of July. The Fire Department has decided to take charge and is now busy getting the various committees to work. One of the features will be a contests for a medal between the three local companies. The boys are drilling and each company expects to win.

It is reported that the Little Lake Herald has changed hands. Editor Carlyle will move to Santa Clara county with his parents and A. L. Dobie will be the new man at the helm. Mr. Dobie has been here several years in the real estate business and will undoubtedly keep the paper up to its present high standard.

Memorial Day was observed here as usual. The Uniform Rank, K. of P., took charge of the arrangements. The procession through town was quite long and the exercises at the cemetery were splendid. Con. H. Goldberg delivered the address and it was excellent. The Ladies band furnished the music.

Last Friday night quite a number of the friends of Postmaster E. H. Wells gave him a surprise and presented him with a handsome watch charm. It was in honor of his 60th birthday.

"It cured me," or "It saved the life of my child," are the expressions you hear every day about Champerlain's Colic, Cholera and Diarrhoea Remedy This is true the world over where this valuable remedy has been introduced. No other medicine in use for diarrhoea or bowel complaint has received such general approval. The ecret of the success of Chamberlain's Colic, Cholera and Diarrhoea Remedy s that it cures Sold by E B. Gibson.

If you are not s tisfied after using according to directions two-thirds of a bottle of Chamberlain's Stomach and Liver Tablets, you can have your money back. The tablets cleanse and invigorate the stomach, improve the digestio regulate the bowels Give them a trial and get well. Sold by E B. Gibson.

Lame shoulder is almost invariably caused by rhematism of the muscles and yields quickly to the free application of Chamberlain's Liniment. This liniment is not only prompt and effectual, but in no way disagreeable to use. Sold by E. B. Gibson.

Golden West Hotel

in the city's center

Fred P. Plageman, Prop.

200 Rooms. 100 Baths

Every Modern Improvement
Cafe in Connection

Room $1.00 per day upward
" and bath $1.50 per day upwards.

Corner Ellis and Powell Sts.
San Francisco · Cal.

Entrance on Powell St.

Phone Douglas 3215

Free to Customers

Reserved seat tickets to the Jeffries-Johnson fight, JULY 4, 1910.

Compliments of H. P. Siems

WHY?

OIL JOURNAL FREE

We are giving away free to those answering this advertisement before June 30th, three months subscription to the publication "California Oil Fields." Oil is making many wealthy. Everybody should keep in touch with the oil industry, now the biggest industry in California. Address Sagar-Loomas Co., 907 Phelan Bldg., San Francisco.

MIDDLE COAST NEWS ITEMS

Items Gleamed From the "Beacon" For Our Coast Readers

Harry Nichols and his assistant, Wm. Hendrickson, jr., have commenced to survey a railroad up Greenwood creek. This new line will be graded next winter and will tap the most magnificent tract of redwood timber land in the county. The proposed road will not be built up the creek bottom. The grade will be far up the hillside in order to get the timber. By the aerial system of logging it is not necessary to have the road in the bottom of the creek. Logs can be picked up and carried through the air on wire cables to the cars.

Two men perished in the surf at Monroe Landing Thursday when they tried to gain the shore in a small boat. They were three sailors from the Steamer Point Arena and their boat was capsized. Two of the men had on gum boots, which evidently filled with water and helped to carry them down before a boat could reach them. The third man escaped, but he came near drowning before the boat reached him. The names of the dead men are Charles Lindbohn and Hans Matson.

Mrs. John Flanagan has been lying near death's door during the past week and Doctors Preston and Purlenky do not hold out much hope for her recovery. Cancer of the liver is said to be her malady—a complaint that is difficult to treat. All possible means are being used to afford the sufferer relief. Mrs. Ed Bouton, a sister of Mrs. Flanagan, accompanied by her husband. came down from Vancouver the first of the week to be with her sister.

Charles Buck of Comptche is having more than his share of misfortune. Only a few months ago his wife was called by death. Now comes the news that his residence with all its contents was destroyed by fire Thursday morning.

At last some enthusiasm has been aroused at Fort Bragg for having a celebration on the Fourth of July. Prizes will be given to the largest lodge representation in the parade.

The illutsrated folders of Mendocino have arrived and they are being sent to Eastern people as rapidly as the addresses of interested parties are sent in.

POISON OAK POISONING

Ballard's Snow Liniment cures it. Mr. O. H. P Cornelius, Turner, Ore. writes—My wife has discovered that Snow Liniment cures "Poison Oak Poisoning", a very painful trouble. She not only cured a case of it on herself, but on two of her friends who were poisoned by this same ivy.

Prices 25c, 50c and $1 00

Chamberlain's Cough remedy is sold on a guarantee that if you are not satisfied after using two-thirds of a bottle according to directions your money will be refunded. It is up to you to try. Sold by E. B. Gibson.

A careful wife will always keep supplied with BALLARD'S SNOW LINIMENT

A Positive Cure For
Rheumatism, Cuts, Old Sores, Sprains, Wounds, Stiff Joints, Corns, Bunions and all Ills.

SHE KNOWS.

Mrs. C. H. Runyon, Stanberry, Mo. writes: I have used Snow Liniment and can't say enough for it, for Rheumatism and all pains. It is the most useful medicine to have in the house."

Three Sizes 25c, 50c, $1.00

Ballard Snow Liniment Co.
ST. LOUIS, MO.,

Sold and Recommended by
E. B. Gibson. Ukiah, Cal.

Up-to-date Methods in Dentistry

Artificial Enamel fillings are superseding gold because of their natural color and saving of time, pain, expense, malleting, and sandpapering.

Cast gold inlays save many frail teeth without crown ng, and save crowning in bridgework.

The latest harmless local anaesthetic insures painless devitalization, and extracting.

The Basford obtunder enables me to drill sensitive Cervical cavities and grind teeth for crown and bridgework painlessly.

Dr. E. G. Case, Dentist.
215 Standley St. Ukiah.

A WRECK

is the only fit description for the man or woman who is crippled with rheumatism. Just a few rheumatic twinges may be the foreruuner of a severe attack—stop the trouble at the start with Ballard's Snow Liniment. Cures the rheumatism and all pain. Price 25c, 50c and $1.00

GOODFRIEND HOTEL

SAN FRANCISCO I. GOODFRIEND, Manager

Formerly Hotels Stanford and St. Beryl, Powell Street, near Geary, adjoining Hotel Manx. Take Hotel Manx Bus, or Market Street Cars, transfer to Powell. Ideal house and location for ladies visiting the city alone.

RATES, $1.00 PER DAY AND UP

SWEET'S SANTA ROSA BUSINESS COLLEGE

Term Opens Sept. 6. Send For Circulars

PROFESSIONAL CARDS.

R. PETERSON, D. V. S.
Veterinary Surgeon and Dentist
Will attend calls. Call up Gibson's drugstore

ORNBAUN & FRASIER
ATTORNEYS AT LAW
727 PACIFIC BUILDING
SAN FRANCISCO - - - CAL.
Will promptly attend to all business intrusted to their care.

J. W. PRESTON
Attorney and Counselor at Law
Will Prattice in all State and Federal Courts
UKIAH, CAL

DR. CHAS. E. PEIRCE
OSTEOPATHIC PHYSICIAN
Office—Palace Hotel, room —. Hours—10 to 12 a. m., 2 to 4 p. m. Other hours by appointment. Telehone No. 1291

S. P. BEATTIE
Real Estate Agent
WILLITS, CAL.
Dealer in City and Country Property. All letters asking for information promptly answered

DR. A. L. GIBSON,
DENTIST
Ukiah, Cal
OFFICE—Marks Building.

W. G. POAGE,
ATTORNEY and COUNSELOR AT LAW.
Ukiah, Cal
Will practice in all the courts of the state Prompt attention given to all business entrusted to his care. OFFICE: School St., south of Christian church

ROBERT DUNCAN.
DISTRICT ATTORNEY and ATTORNEY AT LAW,
Ukiah City, Cal.
Will practice in all the Courts of the State Prompt attention given to all probate business and civil business to which the county is not party.
OFFICE—Upstairs in Court House

McNAB & HIRSCH
Attorneys and Counselors at Law
Ukiah, Cal.
Will practide in all State and Federal courts
Office—In Odd Fellows' building.

THOMAS, & THOMAS
ATTORNEYS and COUNSELORS AT LAW
Ukiah, Cal.
OFFICE—In Postoffice Building, Coner School and Perkins streets.
Will practice in all State and Federal Courts

DR. I. M. LATHROP-MALPAS
WOMEN AND CHILDREN'S DISEASES A SPECIALTY
Ukiah, Cal.
Residence at Hotel Cecille
Office No. 204 Oak st. Phone, 613

Rents Business. Insurance
J. M. OWEN
REAL ESTATE UKIAH, CAL.
Agent Northwestern Mutual Life Insurance Company. Phone 554

LUCIEN E. FULWIDER
ATTORNEY—AT—LAW
Santa Rosa, Cal.
Office: Dougherty-Shea Building

DR. E. G. CASE,
DENTIST
Ukiah City, Cal.
OFFICE—Corner Oak and Standley Streets. One block west of Sheriff's Office.

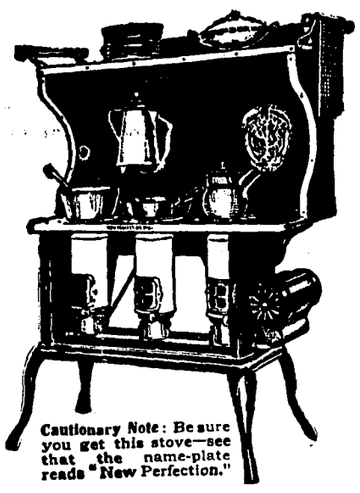

Cautionary Note: Be sure you get this stove—see that the name-plate reads "New Perfection."

Many Women who are Splendid Cooks

dread having to prepare an elaborate dinner because they are not sufficiently strong to stand over an intensely hot coal range. This is especially true in summer. Every woman takes pride in the table she sets, but often it is done at tremendous cost to her own vitality through the weakening effect of cooking on a coal range in a hot kitchen.

It is no longer necessary to wear yourself out preparing a fine dinner. Even in the heat of summer you can cook a large dinner without being worn out.

New Perfection
WICK BLUE FLAME
Oil Cook-stove

Gives no outside heat, no smell, no smoke. It will cook the biggest dinner without heating the kitchen or the cook. It is immediately lighted and immediately extinguished. It can be changed from a slow to a quick fire by turning a handle. There's no drudgery connected with it, no coal to carry, no wood to chop. You don't have to wait fifteen or twenty minutes till its fire gets going. Apply a light and it's ready. By simply turning the wick up or down you get a slow or an intense heat on the bottom of the pot, pan, kettle or oven, and nowhere else. It has a Cabinet Top with shelf for keeping plates and food hot, drop shelves for coffee, teapot or saucepan, and even a rack for towels. It saves time, worry, health and temper. It does all a woman needs and more than she expects. Made with 1, 2, and 3 burners; the 2 and 3-burner sizes can be had with or without Cabinet.

Every dealer everywhere; if not at yours, write for Descriptive Circular to the nearest agency of the

Standard Oil Company
(Incorporated)

Best Meat

Is always found at the City Market. C. P. Smith, the proprietor, has been in the butcher buisness in Ukiah since 1873 and knows the business from the buying of cattle to the cutting of the choicest portions for particular customers. The mere fact that he has been in business for 36 years is in itself a guarantee of the quality of meats he handles and that during all these his customers have received a square deal. Thirty-six years in the buisness also insures that he knows the men who raise choicest steers, the fattest hogs and the best sheep and he has standing contracts with them so that no matter what the weather conditions are or what the market prices may be his customers are insured the best meat at a reasonable price. If you have any doubts as to the value of 36 years experience recall the many butcher shops that have opened in Ukiah during that time and that have gone out of buisness for one cause or other. The only one left today under the same management is

The City Market

East Cheap

Special Excursion Tickets

May--June--July--August

Ask Agents for Rates and Dates.

SOUTHERN PACIFIC

Ticket Office, Broadway & 13th Streets, Oakland, Cal

The Dispatch Democrat

for Job Printing of all kinds

San Francisco Business College
gives a practical business education
908 Market St., op. 5th St., San Francisco Write for Catalog
The Best Equipped Business College on the Coast

Summons

In the Superior Court of the County of Mendocino, State of California.

Eugene McPeak and Mary J. McPeak, his wife, Plaintiffs, vs Charles Endicott, Richard Doggett, called also Richard V. Doggett, called also R. V. Doggett, Geo. W. Turner, called also G. W. Turner, and Ellen Letitia Turner, his wife, F. Burkhalter, Dr. John B. Smith, R. McGarvey, Jr., Executor, and Mary Hoffman, Executrix, of the last will and testament of R. McGarvey, deceased, and all unknown person, Defendants.

Action brought in the Superior Court of the County of Mendocino, State of California, and the Complaint filed in the office of the Clerk of the said County of Mendocino.

Preston & Preston
Attorneys for Plaintiffs.

Summons.

The People of the State of California send Greeting to:

Charles Endicott, Richard Doggett, called also Richard V. Doggett, called also R. V. Doggett, Geo. W. Turner, called also G. W. Turner' and Ellen Letitia Turner, his wife, F. Burkhalrer, Dr. John B. Smith, R. McGarvey, Jr., Executor, and Mary Hoffman, Executrix, of the last will and testament of R. McGarvey, deceased, also all other persons unknowu claiming any right, title, estate, lien, or interest in the real property described in the complaint, adverse to plaintiffs' ownership, or any cloud upon plaintiffs' title thereto, defendants.

YOU ARE HEREBY DIRECTED TO APPEAR and answer the complaint in the action entitled as above, brought against you in the Superior Court of the County of Mendocino, State of California within ten days after the service on you of this summons—if served within this County, or within thirty days if served elsewhere.

And you are hereby notified that unless you appear and answer as above required, the said plaintiffs will take judgment for any money or damages demanded in the complaint, as arising upon contract, or plaintiffs will apply to the Court for any other relief demanded in said complaint.

That the object of this action is to determine the adverse claim of the above named defendants, and each and every one of them of, in or to the real property, or any part thereof, described in the complaint and hereinafter described. And to obtain a decree of this Court quieting plaintiffs' title to said real property and every part and parcel thereof.

That the real property affected by this action, is all those certain lots, pieces or parcels of land, situtate, lying and being in the County of Mendocino, State of Califonia, and bounded and particularly described as follows, to wit:

West half (W½) of Southeast quarter (SE¼) and South half (½) of Southwest quarter (SW¼) of Section Twenty-eight (28) and North half (N½) of Northeast quarter (NE¼) of Section Thirty-three (33) and Southwest quarter (SW¼) of Northeast quarter (NE¼) of Section Thirty-three (33) in Township Eighteen (18) North of Range Thirteen (13) West of Mount Diablo Base and Meridian. Containing Two hundred and eighty (280) acres of land, according to the U.S. Government Survey thereof.

Given under my hand and seal of the Superior Court of the County of Mendocino, State of California, this the 16th day of April, A. D., 1910

HALE McCOWEN, Clerk.
(SEAL)

Estray Notice

Notice is hereby given that on the 3rd day of May A. D. 1910, Samuel Duncan took up an estray mare and has confined the same in a secure place on his ranch about one mile north of the town of Hopland in the County of Mendocino, and the owner of said animal can have the same upon paying the proper legal charges against said animal for taking the same up as aforesaid.

The said mare is sorrel in color, is shod all around; has a halter on, has a white stripe down the face, has two feet white almost to the knees, both on the left side; appears to be about 4 years old, weighs about 1000 pounds; has no marks or brands on it, and is of the probable value of $40.

Samuel Duncan found said mare on his ranch about one mile north from said town of Hopland.

Dated this 25th day of May A. D. 1910.

Samuel Duncan.

31t

Notice

Ukiah May 25, 1910—Notice is hereby given, that the lease to A. Henderson et al of the Hildreth ranch, this day cancelled, and after this will be conducted by

W. J. Hildreth.

For Sale or Lease

The Boardman ranch on Hull Mt. 80 acres deeded land. Apply to C. Crawford, Lakeport, Cal. 32 tf

Summons

In The Superior Court, County of Mendocino, State of California.

Sarah J. Hildreth, also sometimes known as Sarah J. Munroe, Plaintiff vs. Munroe Duffy, also sometimes known as Harry E. Munroe, also sometimes known as Thomas B. Moore, also sometimes known as J. F. Clark, Defendant.

Action brought in the Superior Court of the County of Mendocino, State of California, and the Complaint filed in the office of the Clerk of said County of Mendocino.

THOMAS & THOMAS
Attorneys for Plaintiff.

The People of the State of California Send Greeting to:

Monroe Duffy, also sometimes known as Harry E. Munroe, also sometimes known as Thomas B. Moore, also sometimes known as J. F. Clark Defendant.

YOU ARE HEREBY DIRECTED TO APPEAR and answer the compaint in an action entitled as above, brought against you in the Superior Court of the County of Mendocino, State of California, within ten days after the service on you of this summons if served within this County; or within 30 days if served elsewhere.

And you are notified that unless you appear and answer as above required, the said Plaintiff will take judgment for any money or damages demanded in the complaint, as arising upon contract, or she will apply to the Court for any other relief demanded in said complaint.

Given under my hand and the seal of the Superior Court of the County of Mendocino, State of California, this 27h day of April A. D. 1910.

HALE McCOWEN Clerk.
By C. H. White Deputy Clerk.
(SEAL)

31-10t

Order to Show Cause

In The Superior Court of the County of Mendocino, State of California.

In The Matter of The Estate of James W. Clay, Deceased.

Order to Show Cause.

Sarah F. Clay, administratrix of the estate of James W. Clay, deceased, having filed herein her petition praying for an order of sale of certain real estate belonging to the estate of said deceased, for the purposes and for the reasons therein set forth;

It is therefore Ordered by the Judge of said Court, That all persons interested in the estate of said deceased appear before the said Superior Court on Monday, the 11th day of July, 1910, at 10 o'clock A. M. of said day, at the Court Room of this Court, at Ukiah, Mendocino County, California, to show cause, if any they have, why an order should not be made authorizing and directing the said administratrix to sell so much of the real estate of said estate as may be necessary or for the best interests of said estate, either at public or private sale, as said administratrix shall judge for the best interests of said estate: And that a copy of this order be published in the Distpach-Democrat, a newspaper printed and published in said Mendocino County, for four successive weeks.

Dated this 25th day of May, 1901.

J. Q. WHITE
Judge.

Thomas & Thomas,
Attorneys for Administratrix.

Notice to Creditors

Superior Court of State of California in and for Mendocino County.

Estate of Thomas J. Shoemaker, Deceased.

Notice is hereby given by the undersigned John Taylor, Administrator of the Estate of said Deceased, to the creditors of, and all persons having claims against the said Deceased, to exhibit them with the necessary vouchers within four months after the first pubication of this notice, to the said Administrator at his residence in Ukiah Mendocino County, the same being the place for the transaction of the business of said Estate in the County of Mendocino, State of California.

Dated May 31st 1910.

JOHN TAYLOR
Administrator of Estate of Thomas J. Shoemaker, Deceased.
McNab & Hirsch
Attorneys for Administrator.

YOU CAN NEVER TELL

just exactly the cause of your rheumatism, but you know you have it. Do you know that Ballards Snow Liniment will cure it?—relieves the pain—reduces the swelling and limbers the joints and muscles so that you will be as active and well as you ever were. Prices 25c, 50c and $1.00

Chamberlain's Stomach and Liver Tablets will brace up the nerves banish sick headache, prevent despondency and invigorate the whole system. Sold by E.B. Gibson.

THE BIG HEAD

is of two kinds—conceit and the big head that comes from a sick headache. Does your head ever feel like a gourd and your brain feel loose aud sore? You can cure it in no time, by acting on your liver with Ballards Herbine. Isn't it worth trying for the absolute and certain relief you'll get.

Full catalogue always on hand

Take your Edison machine to the

Joseph Jewelry Co.

and have a four minute attachment put on and buy some four minute records to please the folks on Christmas

Ukiah Fruit and Vegetable Store

Boiled Ham, Fruit and Vegetables, Crackers and Cheese, Dressed Chickens, Home Made Mince Meat, Saratoga Chips, Nuts, Fancy Burbank Potatoes.

Fresh Fish Thursdays

T. A. LUCAS, - Prop.

When You Go To
San Francisco
Stop at the
Union Square Hotel
Amongst the
Elite of the City
Rates, European $1 a Day and Up
American, $3 a Day and Up

R. H. Gatley, Mgr.
Cor. Post and Stockton Streets

SAN FRANCISCO'S POPULAR STOPPING PLACE
GRAND HOTEL

EUROPEAN PLAN. $1.00 DAY AND UP

IN THE CENTER OF SAN FRANCISCO

250 ROOMS
100 WITH BATH

55 TAYLOR ST., NEAR MARKET

REPRESENTING ALL THAT IS MODERN IN HOTELDOM

FORMERLY OF RUSS HOUSE AND NETHERLANDS BEFORE FIRE

THE BENVENUE
at
Lakeport, Cal.
Hotel---Cottages---Tents

Beautifully Located on the shores of and overlooking Clear Lake.

Strictly First-class in every way. Private Baths Boating, Fishing, Swimming. Touring Center for Auto Parties.

D. W. DILLARD, Manager.

Trade-Mark Dr. Kellett's Oil of Eden — Trade-Mark Sweet Spirits of Eden

Rheumatism, Liver and Kidney Troubles are positively cured with *Kellett's Oil of Eden and Sweet Spirits of Eden* For proof of truth call or send to

YOUR DRUGGIST IN UKIAH
For Sale at all drug stores

TOWN AND COUNTRY JOURNAL

We want Town and Country Journal to become a necessity to every subscriber to whom it goes, so that the farmer will watch for it, as a helper and friend, to find the market quotations, the current prices for his growing crops and the best and most successful way to manage the details of his farm's work by examples from the lives of practical men and their experiences.

We want the children looking for its coming to welcome its child's stories and amusements. We want the mother to unfold it with pleasure to find the latest suggestions in what to wear and make, helpful hints in its flower garden items and something useful in household hints. We want Aunt Mary coming in eagerly to get the last receipt for jelly, or the new way of mixing a cocoanut cake for the Saturday's baking.

We want the growing farmer's boys, too, to be glad and anxious to read the Journal and find delight in its Young Folks' Department, in place of yellow-backed novels and trashy stories. In short, we want to make the Journal something good sensible and practically helpful to everyone about the farm or home and we meun to do it. We intend to include every member of the family in departments to suit each need, with good readable, desirable matter.

THE EDITORIAL DEPARTMENT will take up all the leading issues of the day along lines of interest to the general intelligent reader. The editors intend this shall be an independent, moral and helpful feature and one that shall be such as will appeal to all farmers, their families, the younger and the older, by its discussions and suggestions along thoughtful lines.

It will be the editorial endeavor to establish a kindly attitude between the Journal and its readers with friendly talks, suggestions and discussions of pressing questions or valuable needs that should be taken up boldly for the betterment of all, dicussing such along courteous lines of helpfulness and friendship with a real desire to uplift a trifle on the burden of the boys needs and with a view of keeping in the mind the day's issues in the real practical questions that arise along the path of daily living. The farm's betterment, home keeping, the boys and girls coming on to take our places, the relations of farm and home, of home and home seekers of the future, these all will be kindly and thoughtfully discussed in these editorial talks with our subscribers.

AGRICULTURAL NEWS DEPT.

Full agricultural news will be included here, from the very best sources and authorities for the entire Pacific Coast. These will be good articles by excellent writers and the news will be neither stale or worn out. It will be the compendium of the coast's work in general along agricultural lines and written to benefit the farmers to whom it goes.

JOURNAL'S MARKET REPORTS

will be given from absolutely reliable sources and may be used as certain data upon which the prospective seller may base his calculations for the year's profits. This is an item not to be overlooked in the valuation of a farm paper intended to be the bearer of information for the farmer along money-making or losing lines.

OUR CROP REPORTS

from about the state and coast in general will be the reports of actual readers and practical men, who will send the Journal, in this way, the statues of the condition and values of growing crops on the Pacific Coast. It makes valuable compendium of actual crop management and the needs and values of the different localities according to daily thoughtful experiences a constant gauge of what is being done and can be done along the lines, here, of best crop production.

GARDEN DEPARTMENT

will be filled with items of interest for both vegetable and flower growers; throughout the issues will be carried not only The Success Garden Book, as noted in another column which will be of infinite value to the gardner in all directions but as well will be full of articles of interest to readers from the pens of good writers both new and old, in all directions of utility and interest.

A Gardiner, Mildred Murphy and our old friend, F. M. Payson will regularly contribute as well as others who will write for it at intervals on intersting points. Mr. D. H. Van Dyne, the well-known traveler and botanist will write a series of interesting scientific flor l facts concerning the growth of plants and some others, locally, will add to its columns from time to time, good readable and useful articles.

We shall include all the avenues that would tend to give practical hints for gardeners and all the latest and best methods for lightening or bettering the care of the garden itself.

POLITICAL ANNOUNCEMENTS

P. Connolly hereby announces himelf as a candidate for the Democratic somination for Assessor of Mendocino nounty, subject to the direct primary on August 16th.

E. M. Whitney hereby announces himself as a candidate for the Democratic nomination for Justice of the Peace of Little Lake Township, subject to the direct primary on August 16th.

T. J. Weldon hereby announces himself as a candidatte for the Democratic nomination for District Attorney of Mendocino county, subject to the direct primary on August 16th.

J. J. McGimsey hereby announces himself as a candidate for the Democratic nomination for Constable of Ukiah township, subject to the direct primary on August 16th.

Robert Duncan hereby announces himself as a candidate for the Democratic nomination for District Attorney of Mendocino county, subject to the direct primary on August 16th.

T. A. Michaelis hereby anounces himself as a candidate for the Democratic nomination for constable of Anderson township, subject to the direct primary on August 16th.

D. L. Sawyers hereby announces himself as a candidate for the Democratic nomination for Supervisor of the Third district, subject to the direct primary on August 16th.

W. F. Ornbaun, of Covelo, hereby announces himself as a candidate for theDemocratic nomination for Sheriff of Mendocino county, subject to the direct primary on August 16th.

D. C. Crockett hereby announces himself as a candidate for the Democratic nomination for Justice of the Peace of Ukiah township, subject to the direct primary on August 16th.

J. M. Ginochio hereby announces himself as a candidate for the Democratic nomination for Constable of Ukiah Township, subject to the direct primary on August 16th.

John Taylor hereby announces himc seif as a candidate for the Democratic nomination for Coroner and Publi-Administrator, subject to the direct primary on August 16th.

Bona Cleveland hereby announces himself as a candidate for the Democratic nomination for constable of Ukiah township, subject to the direct primary on August 16th.

R. L. Hutchison hereby announces himself as a candidate for the Democratic nomination for Coroner and Public Administrator of Mendocino county, subject to the direct primary on August 16th.

Frank Ryan, of Miller, hereby announces himself as a candidate for the Republican nomination for supervisor of the 5th District, subject to the direct primary on August 16th.

Hale McCowen hereby announces himself as a candidate for the Republican nomination for Clerk, subject to the decision of the voters at the direct primary on August 16, 1910.

Ralph Byrnes hereby announces himself as a candidate for the Republican nomination for Sheriff, subject to the decision of the voters at the direct primary, on August 16, 1910.

C. C. Brewer hereby announces himself as a candidate for the Democratic nomination for Constable of Ukiah Township, subject to the direct primary on August 16th.

E. E. Holbrook hereby announces himself as a candidate for the Republican nomination for Recorder, subject to the decision of the voters at the direct primary on Augugt 16th, 1901.

George A. Johnson hereby announces himself as a candidate for the Republican nomination for Treasurer, subject to the decision of the voters at the direct primary on August 16, 1910.

C. W. Mathews hereby announces himself as a candidate for the Republican nomination for Auditor, subject to the decision of the voters at the direct primary on August 16, 1910.

W. S. Van Dyke hereby announces himself as a candidate for the Republican nomination for Tax Collector, subject to the decision of the voters at the direct primary on Ausgust 16th., 1910.

Guy Redwine hereby announces himself as a candidate for the Democratic nomination for County Surveyor of Mendocino county, subject to the direct Primary on August 16th.

Society of California Pioneers Building

Hotel Argonaut

Caters to both family and commercial trade

Fourth and Market Sts., San Francisco. Center of the City.

400 ROOMS

Rooms with detached bath, $100 per day.
Rooms with private bath $1.50 and up per day.

Breakfast, 50 cents; Lunch, 50 cents; Dinner, including wine, $1.

Special weekly and monthly rates

Hotel Argonaut free bus meets all trains and steamers.

Edward Rolkin, Mgr.

FARMS

Alfalfa and General Farming Land, Fruit Land, Hop Land and Stock Ranges for sale.

Either Large or Small Tracts.

CITY PROPERTY

Lots in Ukiah Improved and unimproved.

J. T. PRATHER
Office West of Court House, Ukiah.

Northwestern Railway
TIME TABLE

Northbound—				
Arrive	Sherwood	3.45	pm	.....
"	Willits	1.55	"	.....
"	Ridgewood	1.30	"	.....
"	Laughlin	1.00	"	.....
"	Calpella	12.50	"	.....
"	UKIAH	12.30	"	7.55 pm
"	ElRobles	12.22	"	7.45 "
"	Hopland	12.00	"	7.23 "
"	Pieta	11.45	am	7.12 "
Leave	San Francisco	7.40	"	3.00 "
Southbound—				
Leave	Sherwood	4.00	pm	.....
"	Willits	12.05	"	.....
"	Ridgewood	12.30	"	.....
"	Laughlin	1.00	"	.....
"	Calpella	1.10	"	.....
"	UKIAH	1.30	"	5.50 am
"	El Robles	1.38	"	5.58 "
"	Hopland	1.58	"	6.17 "
"	Pieta	2.08	"	6.28 "
Arrive	San Francisco	6.17	"	10.37 "

HUTCHISON AND ROEDER

UNDERTAKERS And EMBALMERS

Finest Funeral Parlors in the county, free of charge. Lady assistant when required.

Phones—Office 23, residence 651

STOP GRAY HAIR

With Mrs. NETTIE HARRISON'S -DAY HAIR COLOR. It is the only ntirely successful and satisfactory preparation for the purpose. Simple - Harmless - Certain. Sold for 20 years, and its friends are legion. It never fails. Price $1.00 at all druggists and at

Gibson's Pharmacy, Ukiah.

ELDER & GANTER

CAN | Buy, Sell, Rent Insure, Collect, | IT

FOR YOU

Real Estate, Insurance and Collections

208 W. Standley St., Ukiah

The Eagle
Feed & Livery Stable

—STATE STREET—
Opposite Charlton's Blacksmith Shop
H. A. ELDRED - - PROP'R

Splendid turnouts for hire. The best care taken of transient stock. Your Patronage solicited.

DON'T FAIL TO READ THIS

THERE IS MONEY IN IT

FOR YOU

READ THIS

ABSOLUTELY FREE

ROGERS HIGH GSADE SILVERWARE

Commencing Saturday, May 28, 1910, we are going to give away, absolutely free, with every purchase made at this store, WILLIAM ROGERS AA guaranteed silverware.

Save Your Cash Tags

and get a set of silverware that you will be proud to use. Come in and take a look at the different pieces.

$ 5.00	purchase	entitles	you to	1 Tea Spoon
9.00	"	"	"	1 Dessert Spoon
10.00	"	"	"	1 Table Spoon
10.00	"	"	"	1 Baby Spoon
10.00	"	"	"	1 Sugar Shell
10.00	"	"	"	1 Butter Knife
10.50	"	"	"	1 Fruit Knife
12.00	"	"	"	1 Medium Knife
12.00	"	"	"	1 Medium Fork
20.00	"	"	"	1 Cream Ladle
22.00	"	"	"	1 Cold Meat Fork
26.00	"	"	"	1 Gravy Ladle
36.00	"	"	"	1 Berry Spoon
40.00	"	"	"	1 Pie Knife

READ THIS

DON'T FAIL TO READ THIS

City of Ukiah

H. MARKS PROP.

THE HOME OF GOOD GOODS

SHORT ITEMS OF INTEREST INCLUDING PERSONAL NOTES CONCERNING LOCAL PEOPLE

See the Pretty girls at Cleland's hall June 21st.

Inter State Class recital at Cleland's hall. Admission 25 cetns. Reserved seat 35c.

Earl Gibson and wife were visiting friends and relatives in town the past week.

Martin Edwards came upon Wednesday evening's train after working for some time below.

Mrs. Odle was laid up last week with blood poisioning in her foot caused by the bite of an insect.

Miss Dellla McKay, Deputy County Recorder, spent Sunday and Monday in Anderson valley visiting relatives.

Mrs. Jennie Edwards returned on Saturday evening's train from a short visit to San Francisco and other bay cities.

Miss Nellie Bowen, of Willits, spent a few days the first of the week visiting Miss Lelia Gibson in Ukiah.

Miss Florence Handy came up from the city last Saturday for a few days visit with relatives here, returning Tuesday.

Mrs. Sydne Gaillard, who is teaching the Ocean District School near Inglenook, spent Saturday and Sunday in Ukiah with her mother.

D. G. Frasier came up from Alameda the first of the week to attend to some business matters and incidentally pay a visit to friends here.

A. Stornetti came over from the south coast last Tuesday, bringing with him two fellow cuntrymen who took out their first papers that day.

Mrs. Mable McKee, who has been working at the Handley resort for some time past, returned to her home in Potter vailey the latter part of last week.

Miss Agnes Cunningham who is attending the Dominician college at San Rafael came home yesterday noon and will spend her vacation with her sister, Miss Annie Cunningham.

Miss Gertrude Redemeyer came up from San Rafael Wednesday noon, where she is attending the Dominican College and will spend her summer vacation with her parents at Vichy Springs.

Mr. and Mrs. Eugene Brown, who came over from Mendocino last week for a visit with relatives here, left Tuesday for San Francisco en route to Los Angeles, where they will spend some time.

Miss White, daughter of W. P. White, the manager of Handley resort, fell one day last week and seriously injured one of her knees. She was brought to town by her father to receive medical attention.

J. C. Johnson left yesterday for Point Arena where he will purchase a number of milch cows. Mr. Johnson has recently installed a silo on his ranch below town and will go into the dairying business in earnest.

Will Coombs came over from his home at Little river Tuesday en route to San Francicso on a business trip. He was accompanied over by Richard Coombs, Sr., who remained here for a visit with his sister, Mrs. Elizabeth Pullen.

E. B. Hiatt, of Boonville, and J. W. Hiatt, of Hermitage, were in town a few days this week on business in connection with the estate of E. M. Hiatt deceased. The Hiatt boys are influential citizens of the southern part of the county.

Joe Ainslie was over from Wendling the first of the week on business. Joe is the proprietor of Hotel Ainslie and says he has the best hostelry west of the Mississippi river. If you don't see what you want, Joe says al you have to do is to ask for it.

Harry Morse and wife came up from the city last Saturday for a few day's visit with Mr. and Mrs. Lafe Van Dusen and family. They departed for home Tuesday and were accompanied by Mrs. Morse's mother, Mrs. B. B. Fox, who will remain for a short visit.

Former District Attorney Zumwalt, of Colusa, arrived in town last night and has been interviewing the Democrats here today. He is a prospective candidate for Congress and is looking the field over and trying to get a line on the situation. He has the elements of a strong candidate.

Miss Bessie Busch was down from Potter valley Wednesday to file on a homestead before County Clerk McCowen. She was accompanied by Owen and John Busch and W. G. Compton, who came as witnesses.

Miss Cleo Obsorne, of Comptche, wasover to the county seat last Saturday.

Carl Stapp and wife were in town the past week.

Rings on Your Fingers, Bells on Your Toes. Cleland's hall, June 21.

George Fowler was up from Hopland on business of legal nature Saturday.

Treasurer Geo. Johnson returned Monday night from a trip to the coast by auto.

G. A. Smart, a prominent Little Lake Rancher, was a Ukiah visitor Wednesday.

Mrs. Mabie Beard, of Willits, was in Ukiah Wednesday on business of a legal nature.

Mrs. Mable McKee, of Potter valley, was a passenger on Wednesday's southbound train.

R. W. Bell Piano tuner will be here shortly. Single tuning $4.00. Leave orders at Palace hotel. 1 t

Mrs. E. M. Maze and Mrs. N. A. Barnett, two popular matrons of Potter valley, were in Ukiah Sunday.

Good board by the meal, week or month at Mrs Odle's. Single meals 35 cents. Sunday dinners 50 cents. 31 4t

Myras McKesson has resigned his position at the State Hospital and accepted one in the grocery department of the C. Hofman Co.

Mr. and Mrs. E. D. Warren, who have been visiting relatives in this vicinity for some time past, returned to their home in Oakland Tuesday.

To Let—thirty room boarding house in Dowling Block, this city. Special inducements made for good tenant. Address correspondence to Box 228. 32 tf.

See the Flower girls in red and yellow in their song at the Interstate recital on Tuesday evening, June 21st, under the management of Mrs. Nellie Gibson.

Anderson Thomas, another Ukiah boy who is making good, was a visitor in town this week. He is located in San Francisco and is engaged in the practise of law, at which he is doing well.

FAIR EXCHANGE

A New Back for an Old One. How it Can be Done in Ukiah.

The back aches at times with a dull, indescribable feeling, making you weary and restless; piercing pains shoot across the region of the kidneys, and again the loins are so lame to stoop is agony. No use to rub or apply a plaster to the back in this condition. You cannot reach the cause. Exchange the bad back for a new and stronger one. Ukiah residents would do well to profit by the following example.

Andrew Andreasen, tailor, 513 Fifth St., east, Santa Rosa, Cal., says: "I have taken Doan's Kidney Pills and can say that they are ideal kidney medicine. About a year ago I had dull aches across my loins and I believed the trouble was due to some disorder of my kidneys. Being advised to try Doan's Kidney Pills, I did so and they proved to be just what I required. The contents of one box drove away my pains and aches and I am glad to say that there has never been a recurrence of the trouble."

For sale by all dealers. Price 50 cents. Foster-Milburn Co. Buffalo, New York, sole agents for the United States.

Remember the name—Doan's—and take no other.

Hotel Advertises

In another column will be found the ad of the Golden West Hotel, corner Powel and Ellis, San Francisco. The hotel has been enlarged by the addition of an annex, and offers good inducements to the traveling public. The Golden West is under the same management as before the fire and is headquarters for Mendocino county people.

Card of Thanks

We take this method of extending our thanks to the friends who so kindly gave their assistance during our late bereavment.

T. D. Orr and Family.
Mrs. Lulu Orr.

Card of Thanks

We wish to offer our sincere thanks to our many friends and neighbors for their sympathy and kindness during our late bereavement in the loss of a loving husband and Father.

Mrs. Ellen Farrance and family.

Don't fail to hear Mrs. Gibson's song of Welcome June 21, Cleland's hall.

PUZZLE OF THE AIR.

Changing Currents Shown by the Action of Birds in Flight.

The average person regards air much as he regards water—as much lighter, of course, but like it otherwise. Calm air is precisely to him as calm water in a pool. If there is a wind he pictures the air as a flowing river. And just so long as all men looked at it so, just so long the birds kept their monopoly, for the only state in which water approaches the condition of air is when water forms a maelstrom. Even then water in its wildest turbulence fails far short of the unstable, incessant agitation of the atmosphere. Air is never still. It is filled with warm waves ascending, cold waves descending, and through it race cross shoots and diagonal shoots, with corkscrew whirlwinds wandering hither and yon as they list. The warm air off a cornfield creates one kind of a disturbance; off plowed land it creates another. A layer of cold air may hold down a layer of warmer air. Consider what happens when the warm air breaks through its envelope as a millpond bursts its dam. A flowing stream churned to and fro and round and round and up and down would give a feeble idea of the air's inconstancy.

Now, a bird, circling with fixed wings, floats on a rising column of air. It maintains its altitude as to the earth, but it is constantly coasting down through the air's ascending volume. Once the bird loses the air column it has to flap its wings, and it flaps till it finds another column, when it goes on wheeling again with fixed wings. Moreover, when it flies the wind comes toward it in waves, rising and falling like the billows of the sea. It meets them, and then it does precisely what a boat does—goes over them or goes through them. The Wrights learned all this, and when they'd learned they were about as near to flying as you and I would be to writing Chinese philosophy when we'd just learned the English alphabet. Furthermore, there were no teachers, living or dead, that could help them more than a few steps along the way. -Everybody's Magazine.

FOUGHT WITH HIS BOYS.

An Amusing Passage Between Willich and Rosecrans.

There are times when the so called "red tape" of the army gives way under the stress of circumstances. At the battle of Chickamauga, General Willich, who was commanding a brigade, incurred the displeasure of General Rosecrans, the commanding general, by some very slight omission. General Willich was sent for and informed by the general commanding that he must consider himself under arrest for the present.

"General," said Rosecrans sternly, "consider yourself under arrest and leave your sword here until your case is tried."

"Yes, general, I will consider myself under arrest," was the reply, "and shust so zoon as dis fight's over I'll come and fix him up."

"But, sir," said the astounded Rosecrans, "I want you to consider yourself under arrest now."

"Of course I do," responded Willich promptly, "and so zoon as I get off dis fight I'll be up and settle him."

"But, sir," expostulated the commanding general, "I can't let you go into this fight. You are under arrest. I will send an officer to your brigade."

"You send an officer to fight my boys!" cried Willich indignantly. "He can't do it. They don't know him. Me they know. I teach them. I fight them, and none of the boys would know how to fight or what to do only when I go with them. My boys belong to me; yes, me, General Willich. I command the brigade, and I must fight the brigade."

General Rosecrans gave it up. General Willich was requested to return and "fight his boys," which he did most successfully. And that was the end of the matter.—Youth's Companion.

They Don't Like Rain.

The tortoise shows a greater dislike to and fear of rain than any other animal. Twenty-four hours or more before rain falls the Galapagos tortoise makes for shelter. On a bright, clear morning, when not a cloud can be seen, all the shellbacks on a tortoise farm may sometimes be seen headed for the nearest overhanging rocks. When that happens the people know that rain will come down during the day, and, as a rule, it comes down in torrents. The sign never fails.

Told the Truth.

"Why are you sore at Miss Skreacher?"

"When she was urged to sing something at the party last night she said, 'Oh, I can't sing!'"

"Well?"

"Well, she went ahead and proved it."—Cleveland Leader.

Her View of It.

"There was a time," said the old inhabitant, "when that piece of property sold for a song."

"Really!" replied the grand opera prima donna. "How very expensive!" —Washington Star.

Knew Her Style.

Suitor—But you haven't asked me yet whether or not I can make a living for your daughter. Father—Never mind, Henry. If you marry her she'll see to that.—Chicago News.

Better Late Than Never.

"I hope this proposal of mine hasn't taken you completely by surprise, dearest."

"Well, yes, it has. I long ago abandoned all idea of it."—Life.

Watch for the Big Sale

Bought a stock of clothing, also ladies' goods at 25c on the dollar which will be placed on sale Saturday, June 4, 1910, at 9:30 a. m., at astonishingly low prices

Max Rudee

Two doors south of Cecille Hotel

106 So. School St. west of P.O.
Telephone Main 144

DONOHOE & GANTER

PLUMBING & TINNING

Heating Stoves, Ranges, Pumps, Tanks, Sampson Windmills, Brass Goods of all kinds. Repairing of all kinds. All work promptly done.

ESTIMATES FURNISHED

Notice to Bidders

Notice is hereby given that the Board of school Trustees of Potter Valley School District will receive sealed written bids for the building and construction of school house in said District, according to the revised Plans and Specifiations for said school house adopted by said Board. Said revised plans and specifications may be seen at the office of the school Superintendent at Ukiah or at the home of C. A. Carner, Clerk of said Board, in Potter valley. Said bids will be received up to and including the 18th day of June, 1910, and must be mailed to and be in the hands of said C. A. Carner on or before the 18th day of June, 1910. Said board will meet on the 18th day of June, 1910, at the hour of one o'clock P. M. of said day, at the home of said C. A. Carner in Potter valley to open said bids. The successful bidder will be required to enter into a contract with said Board for said work and to execute a good and sufficient bond to said District to the amount of fifty per cent of his bid to be approved by said Board. The Board reserves the right to reject any and all bids.

This notice to be published in the Dispatch-Democrat.

By order of said Board of Trustees.

Dated this 31st day of May, A. D. 1910.

C. A. CARNER
Clerk of said Board of Trustees.
C. W. Busch
J. F. Hawn.

Auction! Auction! Auction!

The entire line of frames, pictures and art goods in our store to be auctioned.

FIVE BIG SALES

FRIDAY, JUNE 3rd, 2 P. M. 7:30 P. M.
SATURDAY, JUNE 4th, 10 p. m., 2 p. m., 7.30 p. m:
Remember we must close the entire line out regardless of prices. Don't fail to be on hand and get some good goods at your own bid.

Knudsen Art Company
Cor. State and Church streets opp. P. O.
Ukiah . . Cal.
Main store 2712 Mission street, San Francisco, Cal.

Hot Weather Specials

Ladies' lace hose in black and white, 15 cents up. Infants sunbonnets, 20 and 25c. Embroideries, all prices, 2c yard up. White Lisle gloves, short length, 25c. White Lesle gloves elbow length, 35c. White silk gloves elbow length, 75c. Black silk gloves elbow length 75c.

We have ladies' hose in all colors, also children's at 15 and 25c

We have ladies' and children's knit underwear. A new line of ribbons. Dutch collars, 15 and 20 cents.

THE VARIETY

State and Perkins Streets

The Dispatch Democrat

for Job Printing of all kinds

Hutchison & Roeder
furnish more homes in
Mendocino Co.
than any other firm.
WHY?

Ukiah Milling Company
L. J. HOLZHAUSER, Manager
Flour, Feed, Hay and Grain
Phones:
Store, Main 1063
Mill, Main 61

Kellen & Gowan
Machine Shops and Garage
Ukiah, Cal.
Agents for Peerless Engines
Phone Main 251

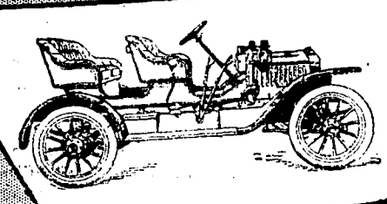

Maxwell
Perfectly Simple
Simply Perfect
B.D. Van Nader

Daily Reminder
Depot for the Nyal Family Remedies; we know the composition of each; they contain the best ingredients used. Who says so?
J. R. MATHEWS
PHARMACY
Ukiah,
Cal.

Ukiah Steam Laundry
J. S. Waugh, Pro.
Largest Establishment in the Field
Our facilities are best, having modern and finest machinery
Phone Main 583
Always busy because others cannot compete in workmanship
Ukiah, Cal.

A. H. Ewert
Jeweler
Ukiah, California
Expert Watch Repairing
Walthem, Elgin, Rockford and Hampden Watches
Diamonds, Cut Glass and Sterling Silverwear

Phone Main 1261
Harness & Saddles
S. F. Speer, Ukiah, Cal.
210 South State Street
Repairing and Carriage Trimming A Specialty. All Work Neatly and Promptly Done.

WILLIAM ENGLISH, Real Estate
2500 acre stock ranch near rail road. Fenced. at $5 per acre.
Office at Residence Walnut Ave., Ukiah, Cal.

Phone, Main 1198 Shop 310 N. State Street
Donohoe & Ganter
Tinning and Plumbing
Ukiah, Cal.
Stoves, Ranges, Tinware, Pumps, Tanks and Windmills. U. S. Cream Separators.
We make a specialty of sanitary plumbing.

B. S. Hirsch
Wholesale and Retail
Liquor Dealer
Special attention paid to family trade
202 South State Street, Ukiah, Calif.

Frank LaPorte
Contractor and Builder
Ukiah Cal.
Planing Mill and Lumber Yard. Lime and Cement. All Mill Work and Building Material Furnished on Short Notice.
Office Phone
Main 1371
Residence Phone
Main 273

Smith & Bartlett
Dealers in
Groceries, Provisions, Fresh Fruits, and Vegetables.
I. O. O. F. Bldg.
Ukiah Cal.

Phone, Main 931
Ukiah Meat Market
CHRIS HANSEN, Prop.
All Kinds of Live Stock
Fresh and Salt Meats, Ham, Bacon, Lard, etc. Game in season
New Management

THOS. CHARLTON & SON
Blacksmithing, Horseshoeing and Wagon Work
Rubber Tires a Specialty
Ukiah, California

Walter B. Dickie
Contractor and Builder
P. O. Box 215
UKIAH CAL.
Plans Furnished

J. H. SAUNDERS
Photographer
Victor Talking Machines & Records
414 North State Street Ukiah, Cal.

Ukiah Guarantee Abstract and Title Company
Incorporated
Only Complete Abstract of Mendocino County Records
UKIAH CAL.

Our
Spring Lines in All Departments are Now Complete and Ready for Your Inspection
C. Hofman Company

Poage & Ford
Real Estate Dealers
Investments, Loans & Insurance
206 School Street, Northwest of Court House
Ukiah, California
Office Phone, 764

Good Wagons for Commercial Men
Transient Stock--Best of Care
UKIAH, CAL.

W. H. MILLER
Proprietor
Ukiah Stables, Phone, Main 741
Fashion " Phone, Main 643

City Meat Market
C. P. SMITH, Propr.
Dealer in All Kinds of Fresh and Salt Meat, Game, Poultry, Etc.
Gillespie Block, State Street. Phone Main 961
Ukiah Cal.

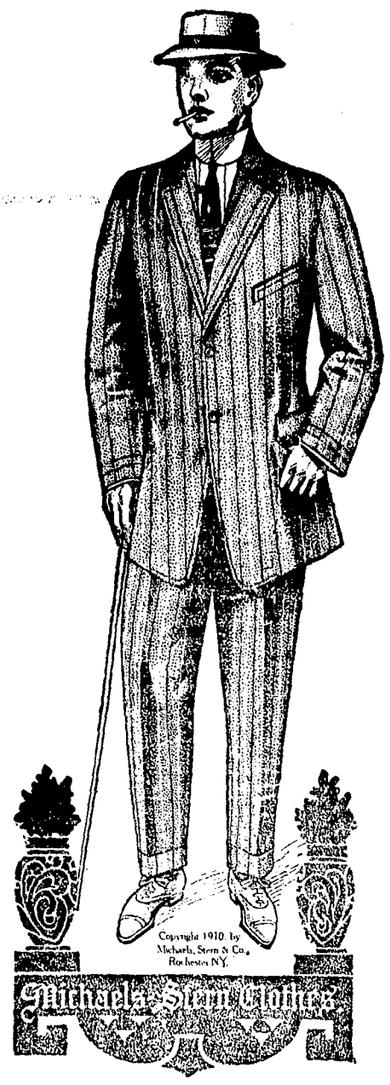

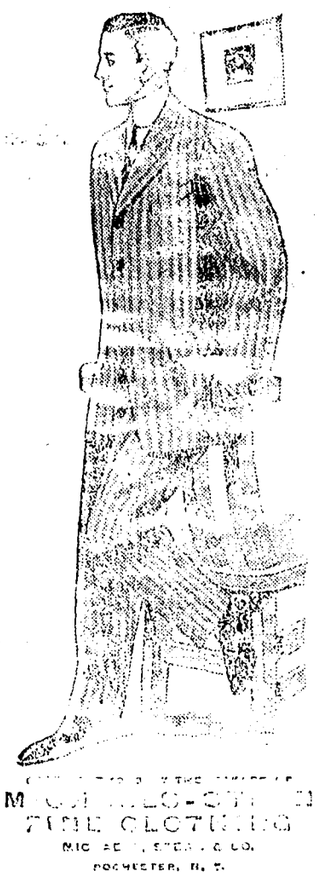

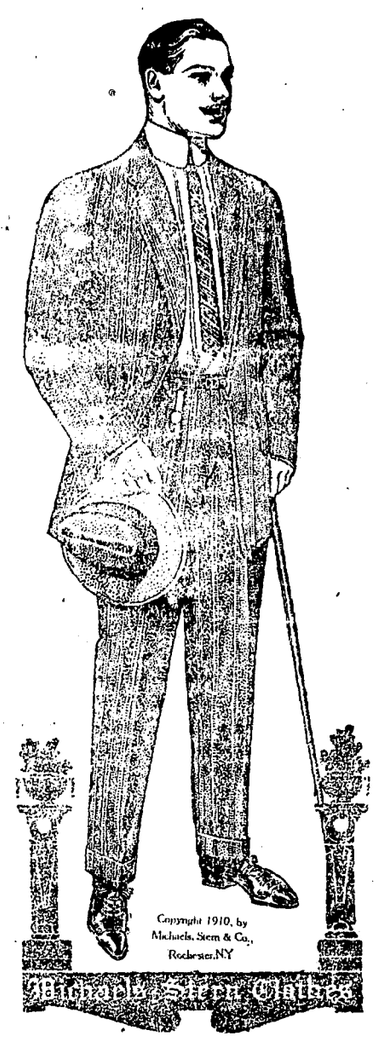

Four Clever Models

There is no excuse in the word for the man whose clothes look badly. Style, grace, good looks, good wear—all these are embodied in every suit we sell and particularly in every Michaels-Stern garment. You can get the exact duplicate here of the high-priced tailor's style at one-half his prices. We can save money for you. We can dress you in a smarter, brighter suit than you ever wore before.

Jamison Bros. Ukiah, Cal.

Furniture in Variety

Latest Styles at Right Prices.

Fancy Pictures, Picture Frames,
Rugs, Fancy Rockers,
Pyrographyc Panels, Boxes, etc.
Plain and Fancy Stationery.
Largest Stock in the City.

Hutchison & Roeder

Hotel Hamlin

Eddy and Leavenworth Streets

Contains 100 beautifully furnished steam heated apartments, 40 baths. Private telephone scovice Sample rooms for commercial travelers.
Eddy St. cars from ferry pass the door and connect with 3rd. St. cars from S. P. Depot,
Rates from $1.00 up. Phone, Private Ex. Franklin 428.

The Hamlin is the new headquarters of Mendocino Business Men

SAN FRANCISCO

1-4 OF POUND A WEEK at least, is what a young baby ought to gain in weight. Does yours? If not there's something wrong with its digestion. Give it McGee's Baby Elixir and it will begin gaining at once. Cures stomach and bowel troubles, aids digestion, stops fretfulness, good for teething babies. Price 25c and 50c. Sold by E. B. Gibson.

MOORE'S
POISON OAK
NEVER FAILING **REMEDY** 30 YEARS THE STANDARD
PILES, CHILBLAINS, FELONS, BURNS, ETC.
A VALUABLE HOUSEHOLD SALVE.
ALL DRUGGISTS HAVE IT OR WILL OBTAIN ON REQUEST
ACCEPT NO SUBSTITUTES.
Price 25 Cents.
LANGLEY & MICHAELS CO. SAN FRANCISCO.

ELECTRIC SUPPLIES

F. E. ANKER

Electric Wiring of All Kinds Done

Westinghouse Motors and Fans. Electric Cooking Devices of all Kinds

ELECTRIC NOVELTIES

With Donohoe & Ganter, North State street
TELEPHONE, MAIN 124

UKIAH, - - CAL.

RED BALL BRAND
MANHATTAN
EGG FOOD

Ukiah Milling Co., Gen'l Agents

KELLEN & GOWAN'S
MACHINE SHOP,

Woodsaw outfits built to order, both dragsaw and circular saw outfits. Pumping plants installed. Cold-rol ed steel. Machine bolts, Cap screw, Set screw, cold pressed hex nuts kept in stock. Chilled plow points ground 15 cents each, $1.50 per dozen. Cast iorn shaft boxes, collar and flanges in stock. Derrick Windlasses built to order. All kinds of old castings bought. Patronize home industry. We can save you money on the above work. Second hand machinery bought and sold.

Ukiah, - - California

.Laundry Superiority.

Ladies and Gentlemen who admire quality in Laundry should investigate the superiorty of our work. It is noticeable in all classes of laundrying, but particulary full dress shirts, fine shirt waists and other garments that require skill and care to produce the best results. Send us your bundle this week and we will show you what it is possible to accomplish by high-class laundrying.

Telephone, Main 583 and our wagon will call.

UKIAH STEAM LAUNDRY.

NEW GOODS

We now have a fine line of

Wall Paper, Lace Curtains, Portieres, Carpets, Rugs etc.

which we are selling at very low prices, qualily considered. We also have the famous

Duntly Carpet Cleaner

for sale or rent. Give us a call.

J. W. EVERSOLE

FRESH MEAT

We have constantly on hand a complete supply of fresh and salt meats and ask a share of the public patronage. We also desire to call attention to the fact that we have the only cold storage plant in town. We pay cash for poultry and eggs.

We are here to stay.

Ukiah Meat Market

C. HANSEN, Prop.

If You Want the
BEST WHISKEY Buy the

Capitol O. K.
or Lawton Rye

B. S. HIRSCH, Agent

Wholesale Liquor Dealer ***117 W. Perkins St.***

THE DISPATCH-DEMOCRAT

CITY AND COUNTY OFFICIAL PAPER

J. B. SANFORD

ADVERTISING RATES Legals, $1.50 per square, first insertion; $1.00 each subsequent insertion. | COMMERCIAL RATES—25 cents per inch each insertion.

Subscription rate, per year : : : : : $2.50

UKIAH, CALIFORNIA, FRIDAY, JUNE 3, 1910.

No Opposition To Bell

The last hope of the Railroad to get a candidate to oppose Theodore A. Bell in the Democratic primaries has gone glimmering. The Railroad seems to be up against a pretty hard proposition and is resorting to desperate tactics. The Railroad has made an effort to name both the Democratic and Republican candidates for Governor. It has trotted out three aspirants for the Republican nomination, hoping that all the machine forces can, at the psychological moment, be thrown to the favorite one and thus secure him the nomination. The action of the Democrats shows that the Railroad has no hold on the Democratic party and has finally had to abandon all hope of getting up anything like a respectable opposition to Mr. Bell. So the Railroad's only hope is in the success of the Republican party. The people are just as determined as can be, and will flock to the support of Mr. Bell.

From one standpoint it is too bad that the Railroad did not get some one to run against Mr. Bell in the primaries. We wish they could induce some one to run, and then the contrast would be refreshing, for Bell would win out by about ten to one, and forever shut the mouths of some of these puppet knockers. It is to the everlasting credit of all the estimable gentlemen who have been urged to run against Mr. Bell that they have all positively refused to be a catspaw for the Railroad when they understood the situation. The railroad will have to look to the Republican party for support. The people must look to the Democratic party for relief.

—o—o—

Democratic Candidates For Congress

The Democratic party in this state is putting up its best and strongest men for Congress this year. From present conditions it would seem that the Democrats can win at least four of the Congressmen. In the first district Judge John E. Raker, of Modoc, who has been the energetic Chairman of the State Central Committee for the past two years, has resigned his position as chiarman in order that he may devote all of his time to making his campaign for Congress. Judge Raker is one of the most fearless and brilliant men in the state, and he would make an ideal Congressman. It would be refreshing if California could have Raker in Congress. The people would have an inning then, and the game would not becalled on account of darkness either. The people of the first district should flock to his support an elect him by a rousing majority.

In the second district, former District Attorney Zumwalt, of Colusa, has about decided to enter the race as the Democratic candidate. He is a splendid young man of ability and is a fine single handed campaigner, and on the stump talks straight from the shoulder. He will make Dunk McKinley get rid of some of his coal all right before the campaign closes.

In the fourth district, Walter McArthur, one of the cleanest men in the West, is an aspirant. McArthur is well known as a labor leader in San Francisco, and has the confidence of all capital and labor that want a square deal. He would make a brilliant leader in Congress and should be sent there by all means. Strong men are also being urged in the other districts, and if the people will only elect the Democratic candidates they will have an able corps of legislators who will look after the interests of the whole people all of the time.

—o—o—

Chairman De Witt

R. H. DeWitt, of Siskiyou, has been elected Chairman of the Democratic State Central Committee vice Judge J. E. Raker, who resigned to make the fight for Congress. No better selection could have been made, and the party starts out now with high hopes of winning. DeWitt is one of the shrewdest organizers in the state. He goes about his work quietly, without the blare of trumpets, but he gets results. He will by his work inspire the Democrats to renewed energy. In his fealty to party DeWitt yields to no one. He is a big intellectual giant, and the Repubilcans will know that they have a brain to contend with in DeWitt. He is honest, earnest, fearless, and above all, square all the time. We tip our hat to Bob DeWitt, for if we can't win with shim as manager, success is not on the checker board.

Speaking of DeWitt, we are reminded that Siskiyou has a number of great big hearted Democrats. There is our old friend J. H. Farraher, who made a brilliant race for Congress way back in 1900, and then there is that other wheel horse, W. B. Shearer who was a candidate for presidential elector two years ago. He never falters. He is Democracy's Rock of Gibralter in northern California, and should have any thing he wants. In looking over the candidates for the leisglature, Shearer should not be overlooked. He can win either the Senate or the Assembly, and as an effort is being made to capture the legislature from the machine next year those interested should call on Bill Shearer for he can win, and he never reneges. Wish we had more valiant Democrats like the boys from Siskiyou.

—o—o—

The contrast between the scrap in the Republican party and the harmony in the Democratic party is edifying. The Republican party as now organized is controlled by special interests. These interests are now scrapping over the Republican nomination, and it is a regular Kilkenny fight, and by the way, very obnoxious to the people. The people have not been taken into consideration at all. How different in the Democratic party! All the candidates seeking nomination there are the friends of the people and the foes of special interest. Every attempt to induce a candidate to oppose the friends of the people has failed. The plain duty of the people is to rally to the support of the Democratic candidates in the fall election and teach these political sleight of hand performers a severe lesson.

—o—o—

It is now about 2½ months before the primaries, and all those desiring to be candidates in either party should make their desires known and begin to get out their petitions in accordance with the new primary law. To make sure all petitions should be filed and verified before July 16th, so that if an error is made another list can be secrued before it is too late.

—o—o—

The Democratic county officials have all performed their duty in a highly creditable manner and from present appearances the party will be able to retain all these offices and win a few more besides. This is due to the fact that the people have the utmost faith in the Democratic candidates, for they are all free of boss domination and corporation control.

Pemberton For Attorney General

James E. Pemberton has finally yielded to the entreaties of friends throughout the state and has consented to become a candidate for the Democratic nomination for Attorney General of the state. All the other aspirants for the honor agreed to withdraw from the contest if Pemberton would accept the nomination. It is doubtful if a more determined prosecutor could be secured in the state. He was district attorney of this county sixteen years ago and made good. He is classed as one of the most brilliant legal lights in the state, and was never known to be a quitter. It would be refreshing to have Pemberton as Attorney General and watch him smash the Trust under the Cartwright act. Why, he would keep after them day and night and never would quit. He would make life one continuous nightmare after all violators of the law, and especially the grasping trusts. With all his bull dog tenacity, he is as honest and as square a man as ever lived. Pemberton is going right after the election with a vim that means success. As usual Old Mendocino has come through again with a candidate on the state ticket and she is going to land this time. Hurrah for Pemberton!

UKIAH 25 AND 15 YEARS AGO

What Was Going on in This Community a Quarter of a Century Ago

The Ukiah Tannery received a number of hides from Lake county last week. That's right for we like to tan Lake county hides.

Diphtheria in a mild form exists here. Mrs. J. D. Hollingsworth is suffering from an attack now, contracted while waiting on a child afflicted with the trouble.

Grass hoppers have appeared in Potter Valley and in such numbers as to cause some of the farmers to cut their grain for hay, fearing its total destruction if permitted to stand in the field.

Every arrangement has been made for the proper celebration of the 4th of July. There will be a grand barbecue in Todd's grove and a good old fashioned celebration will be the order of the day. The following are the officers: Pres. of day, L. F. Long; Marshal, J. M. Standley; Orator, H. D. Conell; Poet. Mrs. J. S. Reed; Reader C. D. Ambrose; Chaplain, Rev. S. A. Taft.

The marriage of C. D. Ambrose and Miss Laura Brown took place last Sunday evening at the Baptist Church, Rev. S. L. Sanford officiating. The newly married couple have the best wishes of a wide circle of friends.

Born—Near New Haven, Mendocino County, May 27, 1885 to Mr. and Mrs. J. Gough, a daughter.

Married, at Bourns Landing, May 26, 1885, Thos. A. McGovern of Marin County and Minnie E. Hale, daughter of J. C. Hale, of Gualala.

Things Occurring in Ukiah Fifteen Years Ago

Governor Budd has come out flat footed against the pardon system claiming that there is entirely to much pardoning done.

The Ukiah Sportsman's Club have made an appeal to the people throughout the county to assist in upholding the game laws, as there is danger of our game becoming a thing of the past. The club intends to prosecute all violators of the law.

David Elkins, an old respected resident of Yorkville, died suddenly last Sunday morning. He was a whole souled generous man and was highly respected. He leaves a wife and several children.

Frank Green, of Calpella, aged 26 years, cut his face with a razor a few days since has been constantly bleeding ever since despite all efforts to relive him. It is feared he will slowly bleed to death.

B. W. Day has been appointed Secretary to John Doggett, superintendent of the San Francisco mint.

Greenwood is making preparations for a big 4th of July celebration.

Miss Hattie Stanfield has returned from the city where she spent a very enjoyable vacation.

Hal Standley, who graduates from the Annapolis Naval Academy this month has been assigned to duty on the Olympia, the crack war ship of the Pacific Squardon.

The cut worm which has been doing much damage here is reoprted to have reached the surrounding valleys and is doing much damage there.

The large stable and barn of Wm. Heeser at Mendocino was destroyed by fire Sunday evening. All the contents, together with six horses and several buggies were destroyed.

E. G. Case and a party of local Foresters went over to Lakeport this week and instituted a Court of Foresters there with a charter list of 32.

AROUND THE COURT HOUSE

Numerous Items of More or Less Interest to Country Readers of the Dispatch

Matters have been comparatively quiet in the Superior court the past week.

John Taylor filed a petition for letters of administration on the estate of Casmir Peronetti, who died May 25, 1910. The estate is valued at about $5000, and is mostly cash on deposit in banks.

George Fowler has applied for decree vesting community property in himsef. The property is located near Hopland.

Oscar Cochard was granted a decree vesting homestead interest of Sarah Cochard in himself.

An order was made authoriizng guardian of the Riffe minors to sell personal property.

An order was made confirming the sale of the real proprety of the estate of George Hillogg, deceased.

The divorce suit of Ethel Beckman vs. Richard Beckman was ordered referred to the court commissioner.

Mary J. Silkett was granted a final decree of divorce from Levi Silkett.

C. C. Cooper, indicted by the game commissioner, waived the right of trial in 60 days and the arraignment and trial were contiuned.

Real Estate Notes

Wm. English and S. L. Smith have formed a partnership under the firm name of W. English, Smith and Co. and will engage in the real estate business here. Both men are experienced in Mendocino County real estate and both have made many sales of property in this vicinity. Mr. English only recently dissolved partnership with Bona Cleveland, with whom he was engaged in a similar business.

J. M. Briggs and wife of Nebraska bought the Joshua Inman farm of 6 acres two miles north of town. They express themsevles as very much pleased with Mendocino county and selected this section to settle in after a look at the whole state.

The Lucas place in Redwood valley, consisting of 81 acres, has been sold to Peter Neilson. He has taken possession and will farm the place in an up-to-date manner. The sale was made by S. L. Smith.

Thos. A. Keene and family of Washington, arrived here the first of last week and this week took possession of the Emma Odell ranch of 90 acres about 2 1-2 miles above Calpella, which they purchased a short time ago and the sale of which was also made by S. L. Smith.

UKIAH CHURCH CHIMES

M. E CHURCH SOUTH

The Subject next Sunday morning will be, "Ideas and Progress" and the evening service will be devoted to the public installation of the officers of the "Methodist Brotherhood". The minister will give a short address. Prayer meeting Wednesday evening. All are invited.

PRESBYTERIAN CHURCH

Next Sabbath evening at 8 o'clock at the Presbyterian Church, Concone's Mass in F. will be rendered by the church quartet. A cordial invitation is extended for your presence. In the morning the pastor will preach at the usual hour.

The reorganized church of the Latter day Saints will hold meetings in Heger building at 7 P. M. continuing over Sunday by Elder J. M. Terry of Oakland. All are invited.

For Justice of the Peace

Judge E. M. Whitney, of Willits, announces his candidacy for Justice of the Peace of Little Lake Township in this issue. Judge Whitney was appointed Judge there upon the resignation of Judge Snow and has performed the duties in a most satisfactory manner to all concerned. He has shown himself to be a fearless Judge, always ready to uphold the law. He asks a renomination at the hands of the Democracy and an election from the people generally on the record he has made during his incumbency in office.

Hale McCowen, Jr., returned from Stanford university last Friday and will spend the summer vacation at home. He is taking a law course and although graduating last month will take a post-graduate course of one year before taking the bar examination.

INSTRUMENTS RECORDED

May 24—Smith to Ford, rls of agr; Bliss et al to Wonderly; deed; U. S. A. to Symmes, cert. of pat; U. S. A. to Abbot cert of pat; Weihe, affidavit; S. F. Col. Loan Bk. to Mauritzen sats mtge; S. F. Col Loan Bk. to Frick deed; Montgomery to Sloss, deed; Stanley to Sloss deed; U. S. A. to Girard pat; Santa Rosa Bk. to Fish sats mtge; Albert, 8 affidavits; Williams vs. Todd, judg; Hildreth to Thom et al, terminal of lease; Cohen to Cohen, deed; Rus. Riv. Dev. Co. to Savino, deed; Keller to Smart, mr. lic; Williams to Abramson, deed; U. S. A. to Dickey, cert pat;

May 25—Olson to Olson, deed; Woods to English, can mtge; Woods to Requa, deed; U. S. A. to Woods, pat; McCormack to Smith, deed; Durm to S. H. T .CO., deed; White to Dean, sats mtge; Hickey (as adm) to Gorrell, sat mtge; Dollar to McPherson, deed; Fowler, cert of death; Long to Long, chat mtge.

May 26—Davidson to Pac. Tel. & Tel. Co., lease Brown, cert of death; Barker et ux to N. W. P. R. R. Co, deed; Schmabel, affidavit; Albert, aff; Rogers to Buzard, deed; Scarmella to Giannolli, bill of sale; State of Cal. to Page, deed; State of Cal. to Glen, deed; Farrance, cert of death; Barker et ux to N. W. P. R. R. Co., deed.

May 27—Bruning et al to Rainoldi, sats. mtge; Aherns to Rainoldi, sats mtge; Rainoldi to Barlotta, mtge; Recagno to Rosetti, deed; Weldon & Held to Dorman, sats mtge; Chandon to Bk. Uk., mtge; U. S. A. to Armstrong, pat; U. S. A. to Hayden, pat; U. S. A. to Armstrong, pat; U. S. A. to McCoy, cert pat; Shelton to Tenny et ux, sat mtge; Tenny et ux to Shelton, mtge; Anderson, cert of birth; Manchester to Sherwood, deed; Blair to Sherwood, mtge; Hunt to L. E. White Co. deed; Devilbiss to S. H. T. Co. deed;

May 28—U. S. A. to Noriel, cert pat; Beckley to Luce, can mtge; same to same, can mtge; Ruddock et al to Terry, deed; Nuckolls to English, deed; Stutsman to Parsons, can. mtge; Schneider to Bennett, deed; Weller et al to Stevenson et al, deed; Merriman to Peirsol, pr. of atty; U. S. A. to Rose, pat; Murphy to Usal Redw. Co. deed; Akins to Weihe, deed.

May 31—Armstrong to Armstrong, deed; Williams to Williams, deed; Martini to Pierina, mr. lic; Lima et ux to Rice, deed; Spencer et ux to Dickey, deed; Orr, cert of death.

HAPPENINGS IN THE LAND OF HOPS

Hopland, June 1—Mrs. Warren Dooley is in town visiting Mrs. Frank Dooley.

Mrs. L. Smith is visiting in the city.

Mr. and Mrs. Gus Grant and daughter, Bernice are visiting Mrs. Grant's mother, Mrs. Clendenin. Mr. Grant is working for F. L. Caughey in San Francisco.

The Ladies 500 Club of Hopland met at the home of Mrs. J. E. Williams last Saturday and a very pleasant afternoon was spent in spite of the heat. Cool refreshments were served.

Cynthia Hall has accpeted a position as waitress in the Thatcher hotel.

Mr. George Hood, of Fountain, went to San Francicso for medical treatment.

Mrs. M. C. Hubbell is expected home on a visit this week from Nevada where she has been living the last year.

Mrs. J. A. Morrel has gone to Geyserville for a visit with friends and relatives.

Mrs. G. Fowler who had peritonitis died and was buried last Thursday.

A birthday party was given Miss Vivian Kidd at her home Friday afternoon. Many little friends attended and a pleasant afternoon was spent.

J. W. Eversole of Ukiah was in town during the week.

Miss Clara Dooley was taken very ill Saturday last and Dr. Rea was called from Ukiah. He pronounced it typhoid fever. At this writing it is reported she is slightly improved.

Mrs. J. Sturtevant is up from San Francisco on visit to old friends.

Mr. Alllen's mother, Mrs. Franklin is here on a visit.

Frank Howell of Duncan Springs was in town during the week.

Dan Thornburg expects to leave for his old home in Iowa about the first of July, where he will spend sometime with his mother, who is a lady of advanced years. Dan has made many friends during his stay in Ukiah and should he decide to remain in the East, will be greatly missed by many of the Ukiah people (especially the blonde ladies).

Mrs. L. J. Holzhauser is visiting her daughter near Sherwood for a few days.

Summons

In The Superior Court County of Mendocino, State of California.

Standish-Hickey Timber Co., a Corporation, Plaintiff. vs. Henry T. Hopper, also known as H. T. Hopper, Caspar Lumber Company, a corporation. Ella S. Washburn. John Doe, Richard Roe and Mary Roe, Defendants.

Action brought in the Superior Court of the County of Mendocino, State of California, and the Complaint filed in the office of the Clerk of said County of Mendocino.

PRESTON & PRESTON,
Attorney for Plaintiff.

The People of The State of California Send Greeting to:

Henry T. Hopper, also known as H. T. Hopper. Caspar Lumber Company, a corporation. Ella Washburn Defendants.

You Are Hereby Directed to Appear and answer the complaint in an action entitled as above, brought against you in the Superior Court of the County of Mendocino, State of California, within ten days after the service on you of this summons—if served within this County; or within 30 days if served elsewhere.

And you are notified that unless you appear and answer as above required, the said Plaintiff will take judgment for any money or damages demanded in the complaint, as arising upon contract, or it will apply to the Court for any other relief demanded in said complaint.

Given under my hand and the seal of the Superior Court of the County of Mendocino, State of Callifornia, this 10 day of May A. D., 1910.

HALE McCOWEN, Clerk.
(SEAL)

Summons

In The Superior Court County of Mendocino, State of California.

Standish-Hickey Timber Co., a corporation, Plaintiff vs. Caspar Lumber Company, a corporation, Charles Washburn, John Doe, Richard Roe and Mary Roe, Defendants.

Action brought in The Superior Court of the County of Mendocino, State of Calfornia, and the Complaint filed in the office of the Clerk of said County of Mendocino.

PRESTON & PRESTON
Attorneys for Paintiff

The People of the State of California Send Greeting to:

Caspar Lumber Company, a corporation. Charles H. Washburn, Defendants.

You Are Hereby Directed to Appear and answer the complaint in an action entitled as above brought against you in the Superior Court of the County of Mendocino, State of California, with ten days atfer the service on you of this summons—if served within this County; or within 30 days if served elsewhere.

And you are notified that unless you appear and answer as above required, the said Plaintiff will take judgment for any money or damages demanded in the copmlaint, as arising upon contract, or it will apply to the Court for any other relief demanded in said complaint.

Given under my hand and the seal of the Superior Court of the County of Mendocino, State of California, this 10th day of May A. D., 1910.

HALE McCOWEN, Clerk.
(SEAL)

Notice to Creditors

Superior Court, Mendocino County, California.

Estate of Mignon L. Ash, Deceased.

Notice is hereby given by the undersigned, John Taylor, Administrator of the Estate of said Deceased, to the creditors of, and all persons having claims against the said Deceased, to exhibit them with the necessary vouchers, within four months after the first publication of this notice, to the said Administrator at his residence in Ukiah City, California the same being the place for the transaction of the business of said Estate, in the County of Mendocino, State of California.

Dated May 4th, 1910.

JOHN TAYLOR
Administrator of the Estate of Mignon L. Ash, Deecased.
McNab & Hirsch
Atttorneys for Administrator.

Kindergaten Enterainment

The children of the kindergarten will give a cantata entitled "A Chinese Child's Day," in costume, at the Presbyterian church, on Wednesday afternoon, June 8th, at 4 P. M. Admission 10 cents.

Everything in it is absolutely real and true, except the Dragon and he would be too, if he could and very friendly.

The Ladies aid will serve suitable refreshments in the annex, on the same afternoon. Exhibit of childrens' hand-work in the Kindergarten at the rear.

For Sale

A good threshng outfit very cheap. A chance for some one. Good crops this year.

Brown & Howell tf